

HOUSE/STRUCTURE INSTALLATION

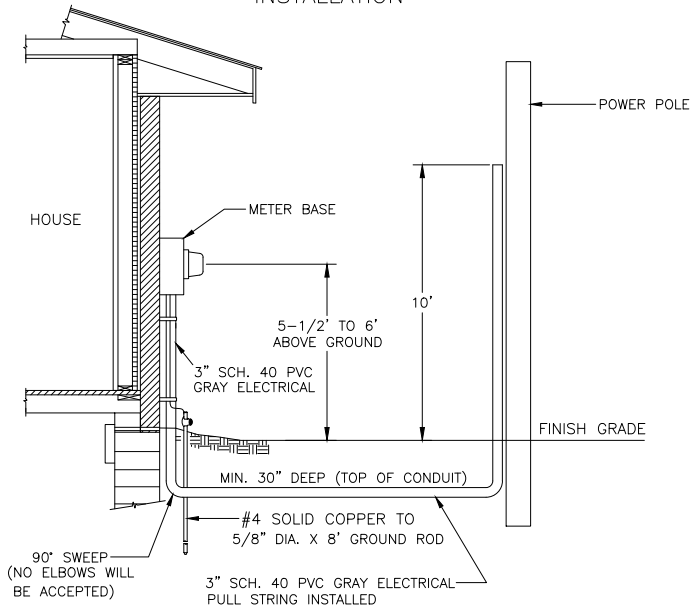

MOBILE HOME/ SECONDARY PEDESTAL

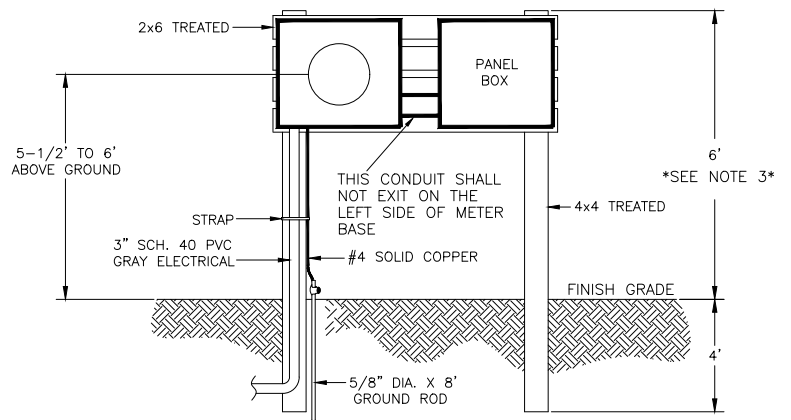

DETAILS

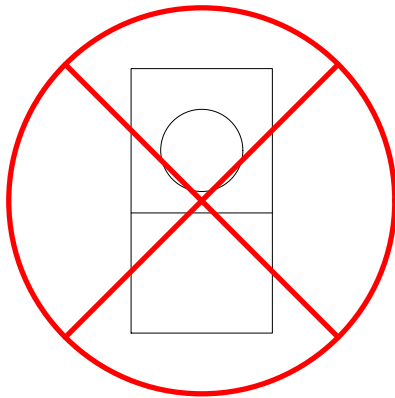

NO POWERPACKS
EFFECTIVE 1/1/19

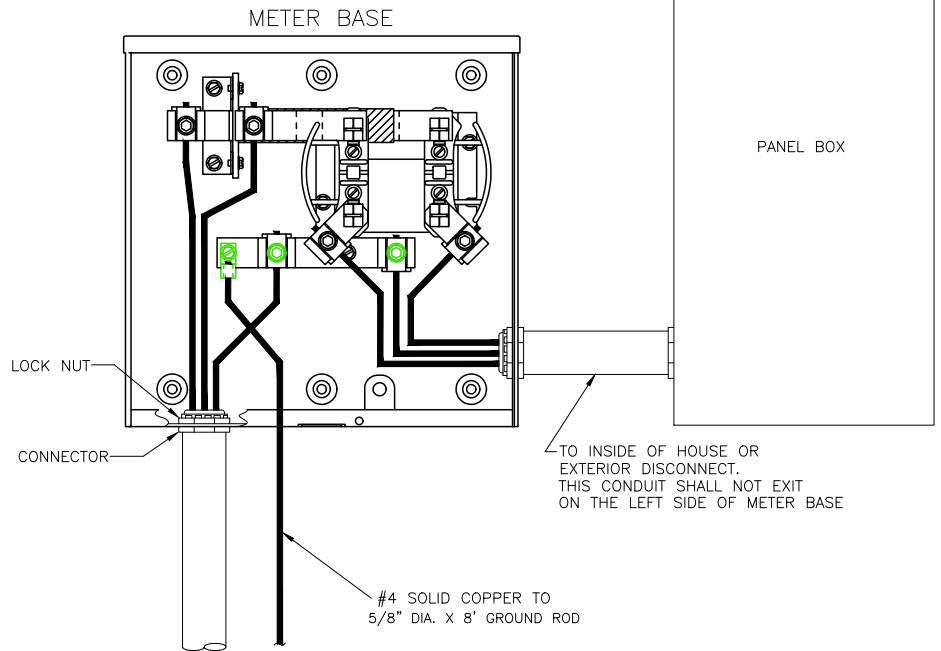

NOTES:

- BALDWIN EMC WILL DESIGNATE THE METER LOCATION AND CONDUIT ROUTE.
- NO MORE THAN TWO (2) SWEEP 90° TURNS WILL BE PERMITTED IN ANY SERVICE.
- 200 AMP OR LESS INSTALL MINIMUM (2)-10' TREATED 4X4 POSTS (NEW) 4' DEEP AND 6' ABOVE GROUND. TALLER POST MAY BE REQUIRED DEPENDING ON PANEL BOX HEIGHT. THE MINIMUM POST DEPTH IS 4'.
- USE APPROPRIATE SIZE CONNECTOR AND LOCKNUT TO CONNECT CONDUIT TO METER BASE.
- BALDWIN EMC WILL PROVIDE METER BASE.
- ALL CONDUIT SHALL BE GLUED TOGETHER.
- BALDWIN EMC REQUIRES ONE INSTALLED GROUND ROD, CHECK LOCAL BUILDING DEPT. FOR ADDITIONAL REQUIREMENTS.
- USE ELECTRICAL BOXES APPROVED FOR OUTDOOR USE.

DWN. BY:
D. LITTLE

DATE:
6/22/18

ENG. APPROV:
B. SEALS

6/22/18

TITLE:
SPECS, SINGLE PHASE U.G.
SERVICE ENTRANCE

SCALE:
N.T.S. | 200 AMP OR LESS | SHEET 1 of 1