

HOUSE/STRUCTURE
INSTALLATION

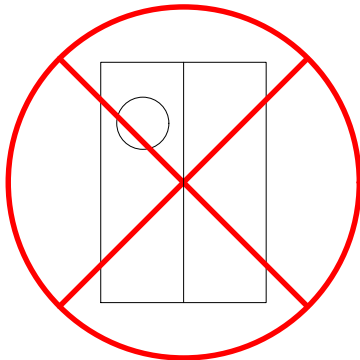

NO POWERPACKS
EFFECTIVE 1/1/19

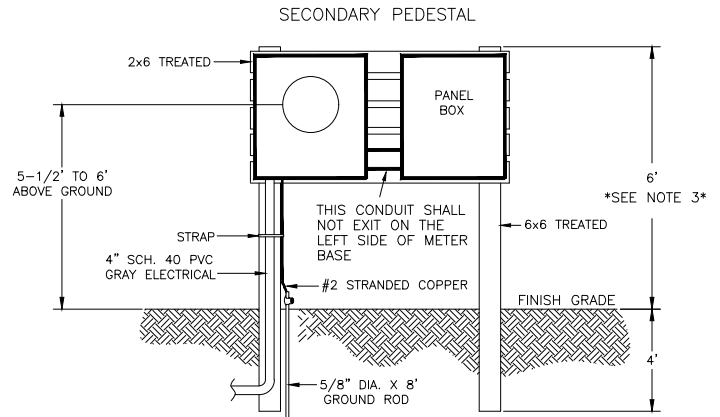
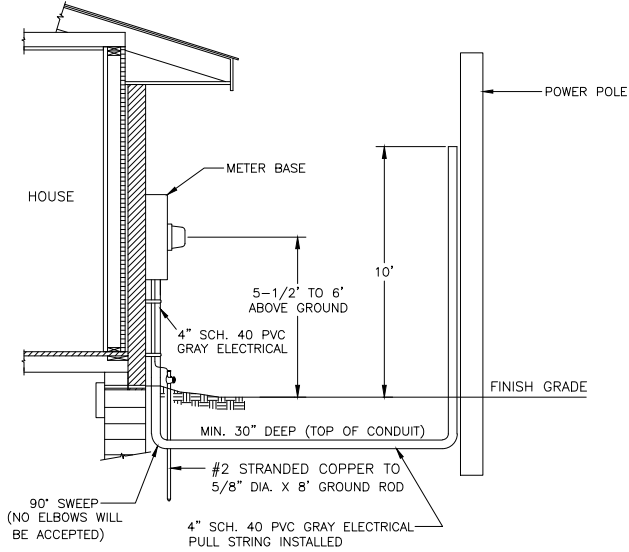
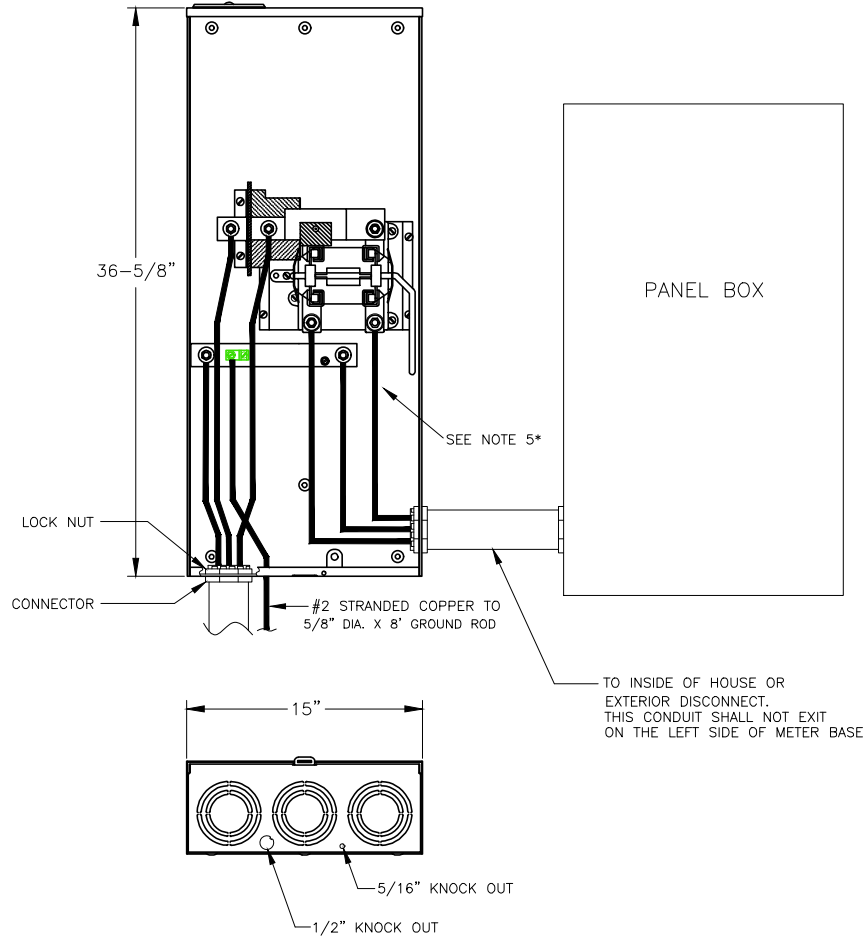

NOTES:

1. BALDWIN EMC WILL DESIGNATE THE METER LOCATION AND CONDUIT ROUTE.
2. NO MORE THAN TWO (2) SWEEP 90° TURNS WILL BE PERMITTED IN ANY SERVICE.
3. INSTALL MINIMUM (2)-10' TREATED 6X6 POSTS (NEW) 4' DEEP AND 6' ABOVE GROUND. TALLER POST MAY BE REQUIRED DEPENDING ON PANEL BOX HEIGHT. THE MINIMUM POST DEPTH IS 4'.
4. USE APPROPRIATE SIZE CONNECTOR AND LOCKNUT TO CONNECT CONDUIT TO METER BASE.
- *5. BALDWIN EMC WILL PROVIDE METER BASE AND CONNECTOR BLOCKS.
6. ALL CONDUIT SHALL BE GLUED TOGETHER.
7. BALDWIN EMC REQUIRES ONE INSTALLED GROUND ROD, CHECK LOCAL BUILDING DEPT. FOR ADDITIONAL REQUIREMENTS.
8. USE ELECTRICAL BOXES APPROVED FOR OUTDOOR USE.

DWN. BY: D. LITTLE	DATE: 9/6/18
ENG. APPROV: B. SEALS	DATE: 9/6/18

TITLE: SPECS, SINGLE PHASE U.G. SERVICE ENTRANCE 400 AMP	
SCALE: N.T.S.	SHEET 1 of 1